

NOTES:

01. TOP RUNNING ROTATING AXLE
02. WHEEL TREAD DIAMETER 10"
03. WHEELS ARE DOUBLE FLANGE FLAT TREAD
04. WHEELS TO BE HARDENED MIN. 400BHN
05. WHEEL TREAD UP TO ASCE 105# RAIL
06. WHEEL BEARINGS ARE DOUBLE ROW SPHERICAL ROLLER
07. ALL MOTORS CLASS "F" INSULATION AND TEFC ENCLOSURE
08. ALL MOTORS FURNISHED W/THERMOSTATS
09. ALL MOTORS FURNISHED W/DISC BRAKES
10. ALL END TRUCKS INCLUDE RAIL SWEEPS AND BUMPERS

<input type="checkbox"/>	APPROVED
<input type="checkbox"/>	NOT APPROVED - RESUBMIT
<input type="checkbox"/>	APPROVED AS NOTED
BY: _____	
DATE: _____	

OPTIONS				
END TRUCK DIMENSIONS/SPECIFICATIONS				
	W.B. (A)	O.A.L. (B)	*WHL LOAD	APPROX WGT.
<input type="checkbox"/>	54"	71-3/4"	22,000	2,400
<input type="checkbox"/>	72"	89-3/4"	22,000	2,600
<input type="checkbox"/>	90"	107-3/4"	22,000	2,800
<input type="checkbox"/>	108"	125-3/4"	22,000	3,000
<input type="checkbox"/>	126"	143-3/4"	22,000	3,200
<input type="checkbox"/>	150"	167-3/4"	22,000	3,400
<input type="checkbox"/>	174"	191-3/4"	22,000	3,600
<input type="checkbox"/>	_____	_____	_____	_____
END TRUCK TRAVEL				
	SPEED	HORSEPOWER		
<input type="checkbox"/>	0 - 80 FPM	1 HP - 1800		
<input type="checkbox"/>	0 - 80 FPM	1.5 HP - 1800		
<input type="checkbox"/>	0 - 120 FPM	1.5 HP - 1800		
<input type="checkbox"/>	0 - 120 FPM	2 HP - 1800		
<input type="checkbox"/>	0 - 165 FPM	2 HP - 1800		
<input type="checkbox"/>	0 - 165 FPM	3 HP - 1800		
<input type="checkbox"/>	0 - 240 FPM	3 HP - 1800		
<input type="checkbox"/>	0 - 240 FPM	5 HP - 1800		
<input type="checkbox"/>	_____	_____		
PAINT				
	COATING	COLOR		
<input type="checkbox"/>	PRIMER ONLY	SAFETY YELLOW		
<input type="checkbox"/>	PAINT	_____		
VOLTAGE AND FULL LOAD AMPERAGE				
HORSEPOWER	<input type="checkbox"/> 208V	<input type="checkbox"/> 230V	<input type="checkbox"/> 460V	<input type="checkbox"/> 575V
1.5 HP - 1800	5.35 AMPS	4.84 AMPS	2.42 AMPS	1.94 AMPS
2 HP - 1800	7.01 AMPS	6.34 AMPS	3.17 AMPS	2.54 AMPS
3 HP - 1800	9.95 AMPS	9.00 AMPS	4.50 AMPS	3.60 AMPS
5 HP - 1800	16.80 AMPS	15.20 AMPS	7.62 AMPS	6.10 AMPS

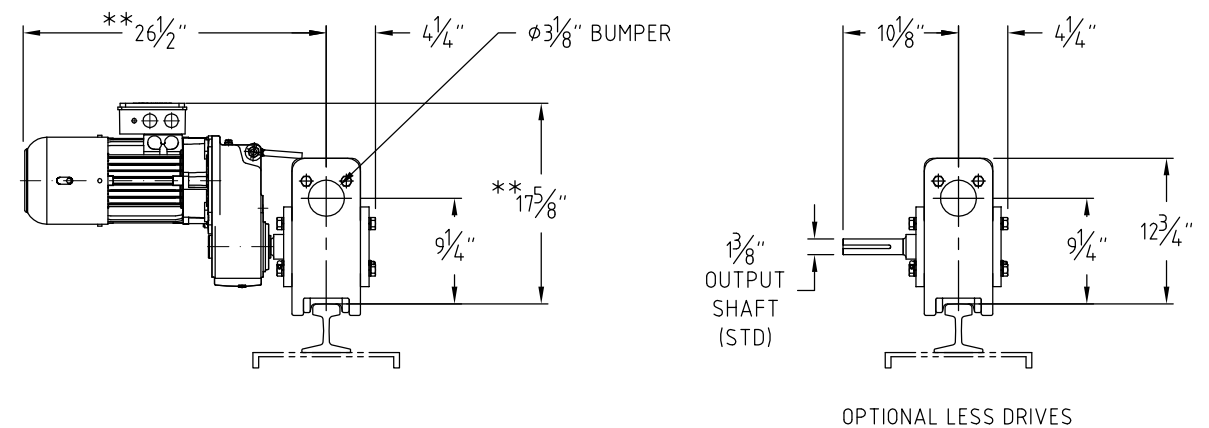
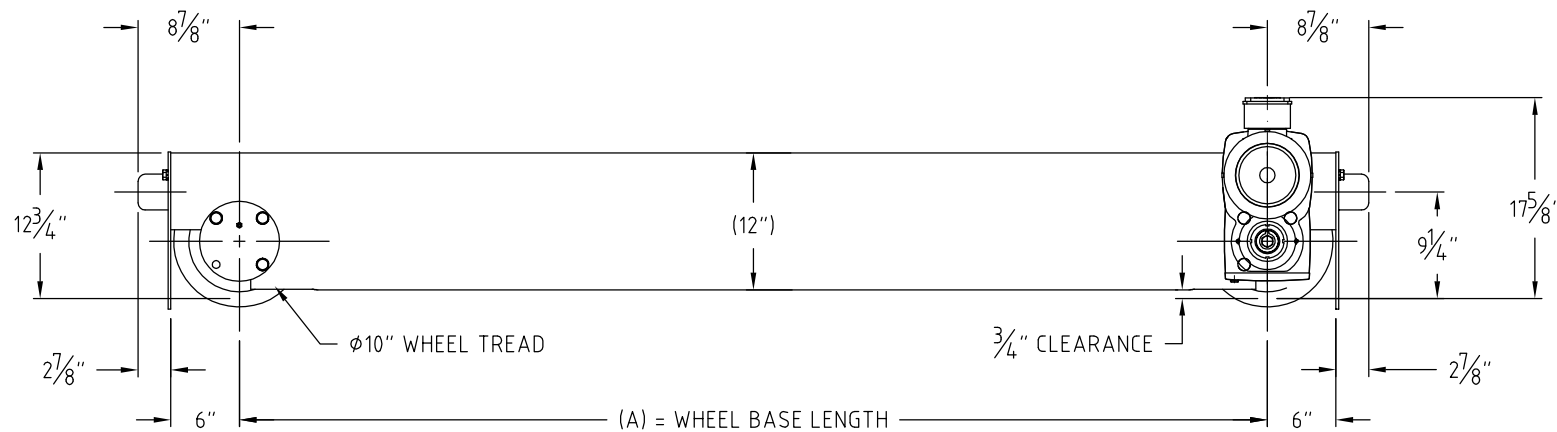

PER CMAA SPECIFICATION #70, SECTION 5.2.10.3 ACTUAL FULL LOAD SPEED MAY VARY ±10%

CUSTOMER:	PO NUMBER:

QTY. () ENDTRUCK(S).

QTY. () PAIR(S): ASSEMBLE ONE ENDTRUCK AS SHOWN & ONE OPPOSITE HAND PER PAIR.

A	02/09/2015	PUBLISHED DOCUMENT
REV.	DATE	DESCRIPTION
THIS DWG IS PROPERTY OF ACE WORLD COMPANIES (AWC) AND CONTAINS PROPRIETARY INFORMATION WHICH MAY NOT BE COPIED OR REPRODUCED WITHOUT PRIOR WRITTEN CONSENT FROM AWC.		
		10200 JACKSBORO HWY. FORT WORTH, TX 76135 PHONE 817.237.7700 FAX 817.237.2777

*WHEEL LOADS PROVIDED FOR CMAA CLASS "D" APPLICATIONS ON ASCE 40# RAIL, LESS THAN 180FPM

**DIMENSIONS SHOWN ARE FOR THE LARGEST HORSEPOWER AVAILABLE

DRAWN BY: BAM	CHECKED BY:	APPROVED BY:	SCALE: NTS	DATE: 02/09/2015
DRAWING TITLE: ACE STANDARD 10" WHEEL END TRUCK TOP RUNNING - GENERAL LAYOUT			JOB NO.:	SHEET: 1 OF 1
PART NO. R10T			REV: A	